

501 Queen Westbound Nov 25-27 (Blue, Streetcar) vs Nov 27-29 (Green, Bus) 2019 Average Speed 600 to 700

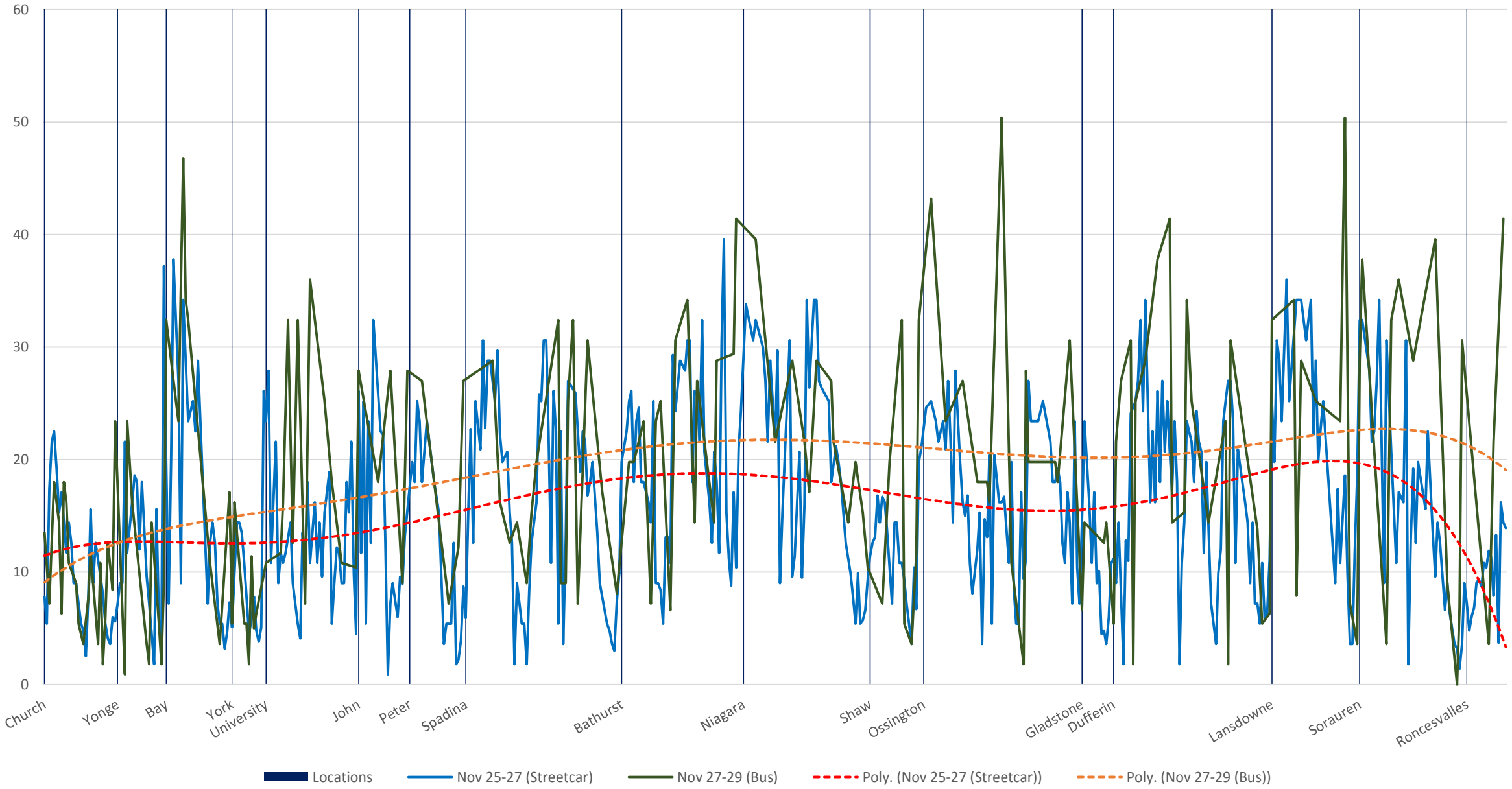

501 Queen Westbound Nov 25-27 (Blue, Streetcar) vs Nov 27-29 (Green, Bus) 2019 Average Speed 700 to 800

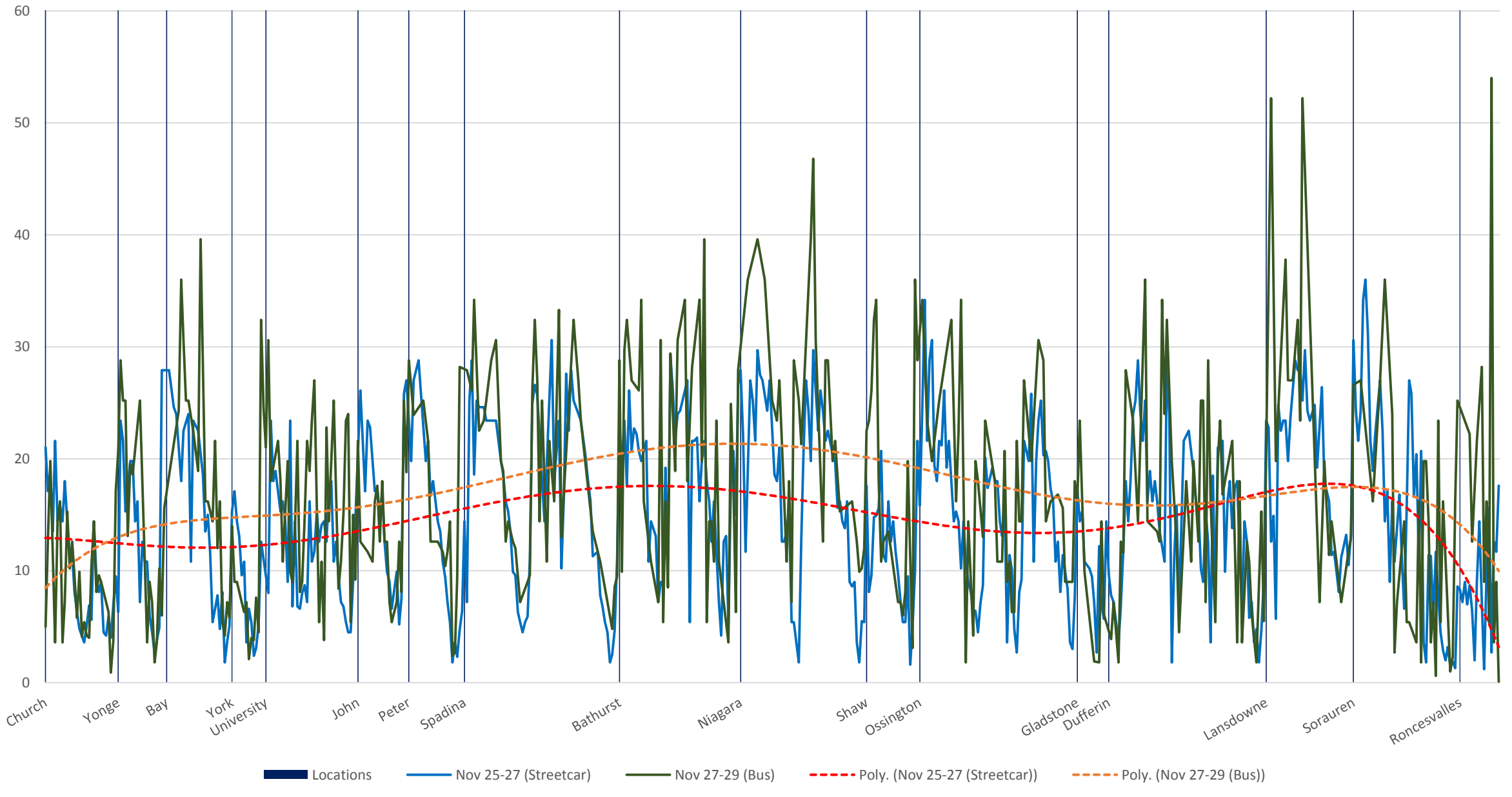

501 Queen Westbound Nov 25-27 (Blue, Streetcar) vs Nov 27-29 (Green, Bus) 2019 Average Speed 800 to 900

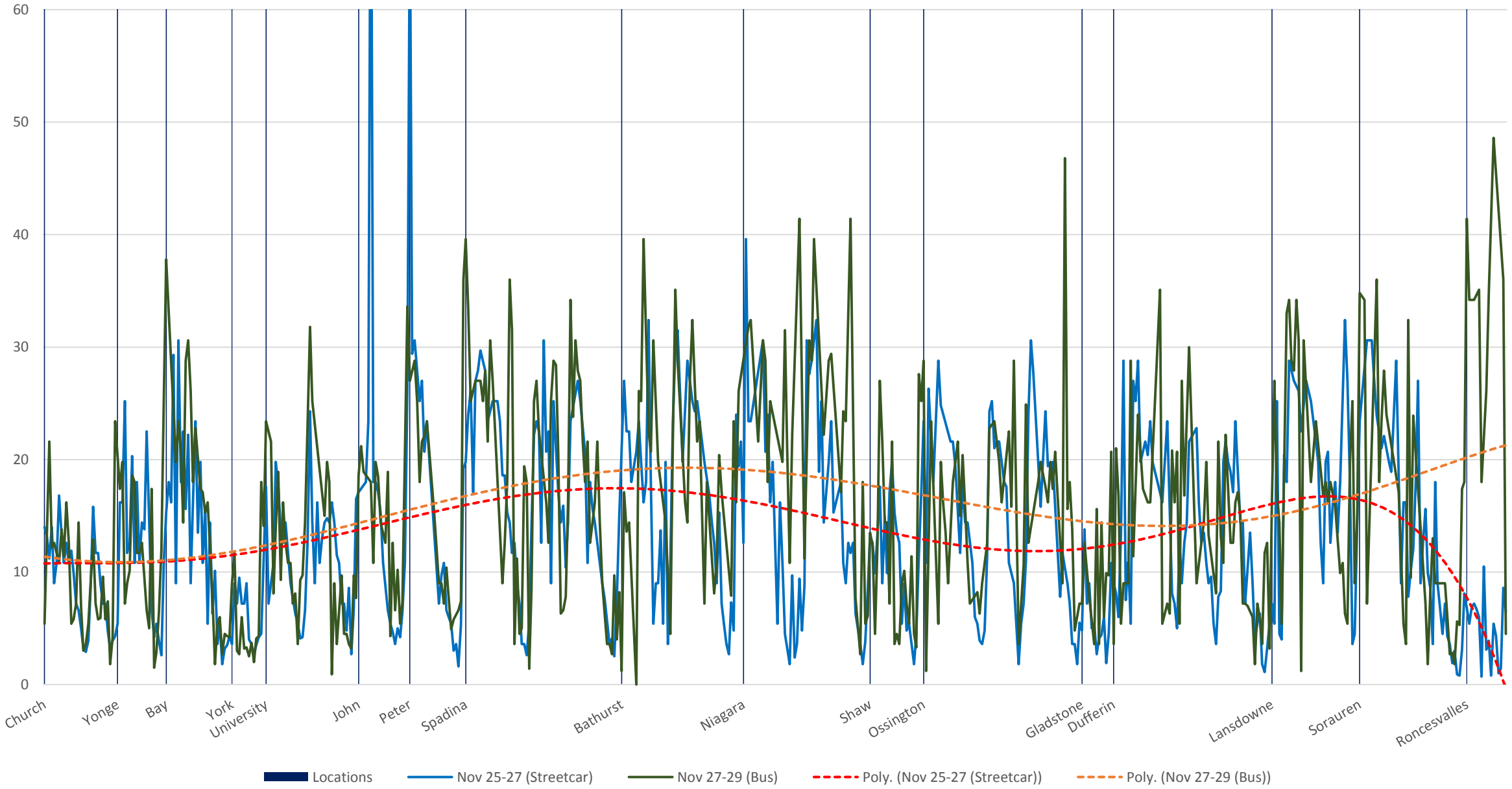

501 Queen Westbound Nov 25-27 (Blue, Streetcar) vs Nov 27-29 (Green, Bus) 2019 Average Speed 900 to 1000

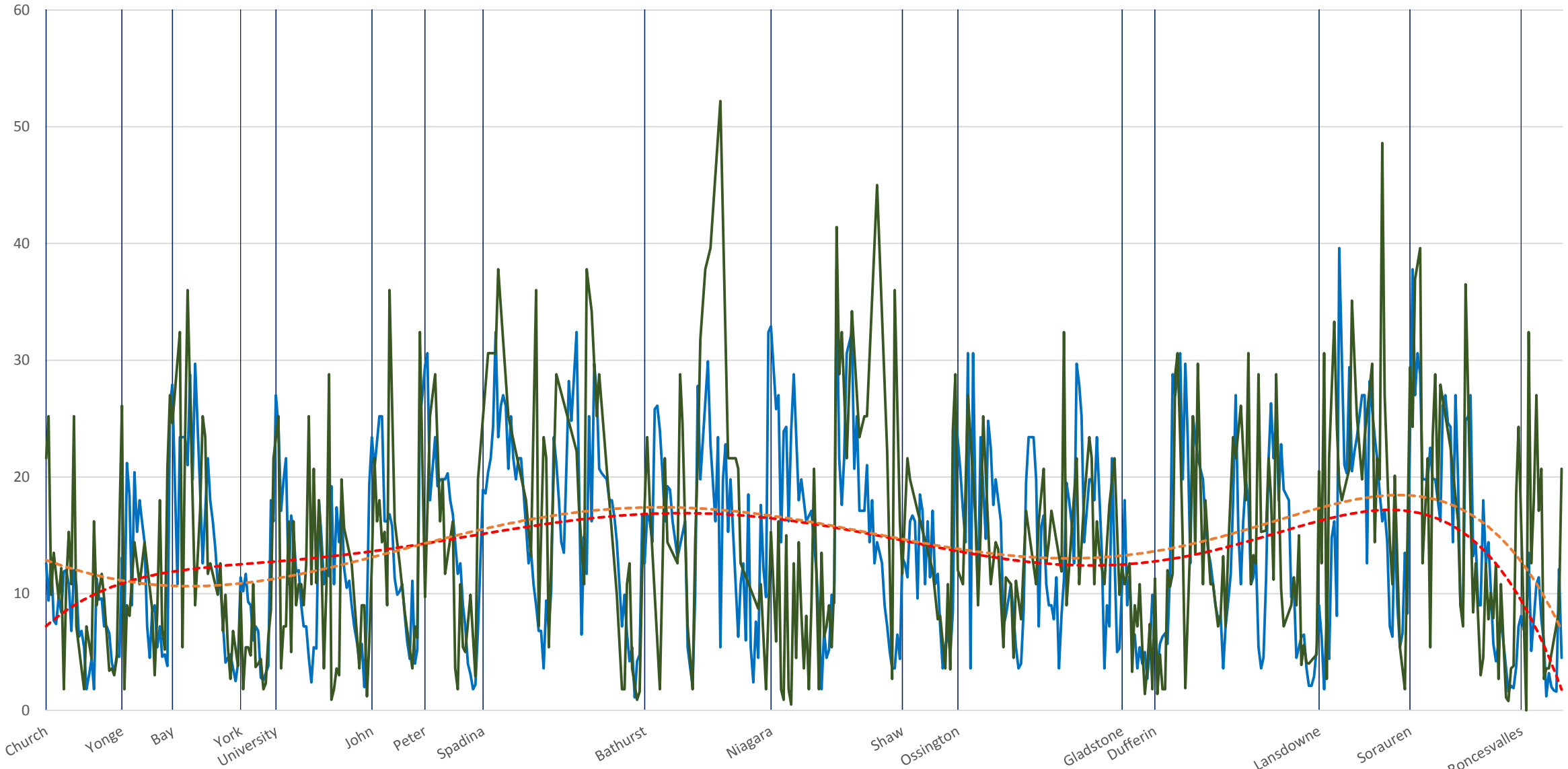

Locations    Nov 25-27 (Streetcar)    Nov 27-29 (Bus)    Poly. (Nov 25-27 (Streetcar))    Poly. (Nov 27-29 (Bus))

501 Queen Westbound Nov 25-27 (Blue, Streetcar) vs Nov 27-29 (Green, Bus) 2019 Average Speed 1000 to 1100

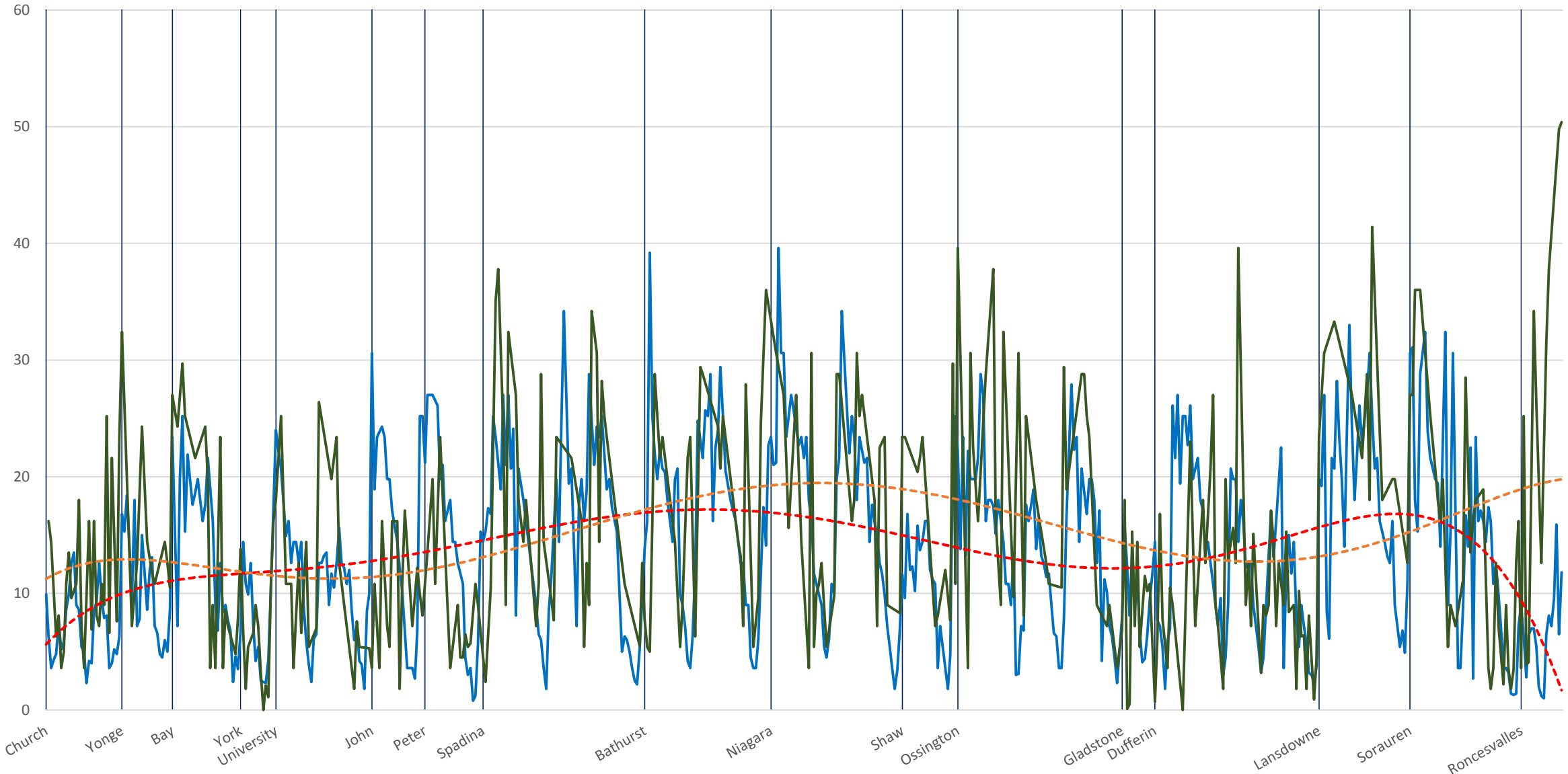

■ Locations    — Nov 25-27 (Streetcar)    — Nov 27-29 (Bus)    - - - Poly. (Nov 25-27 (Streetcar))    - - - Poly. (Nov 27-29 (Bus))

501 Queen Westbound Nov 25-27 (Blue, Streetcar) vs Nov 27-29 (Green, Bus) 2019 Average Speed 1100 to 1200

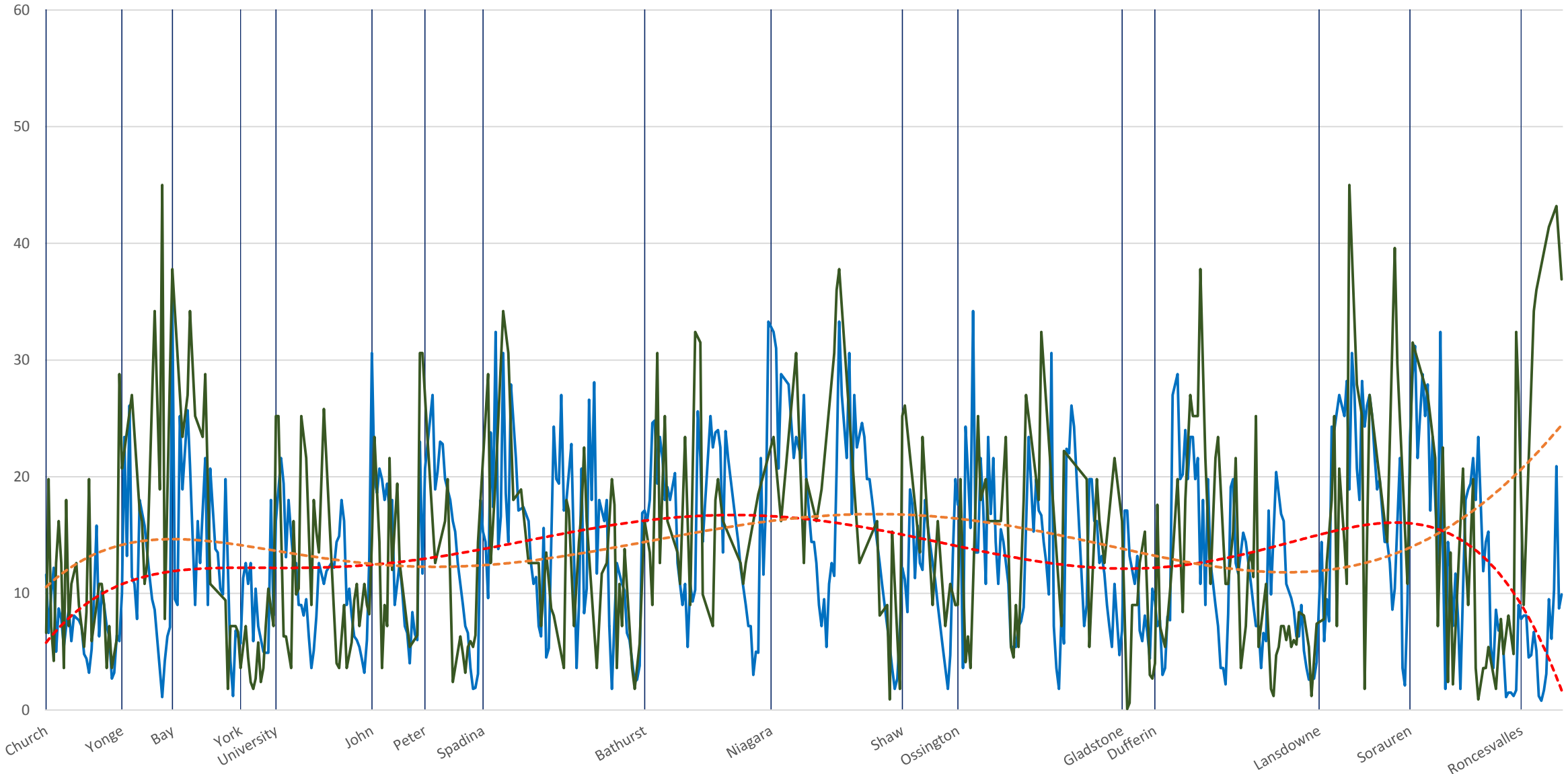

Locations    Nov 25-27 (Streetcar)    Nov 27-29 (Bus)    Poly. (Nov 25-27 (Streetcar))    Poly. (Nov 27-29 (Bus))

501 Queen Westbound Nov 25-27 (Blue, Streetcar) vs Nov 27-29 (Green, Bus) 2019 Average Speed 1200 to 1300

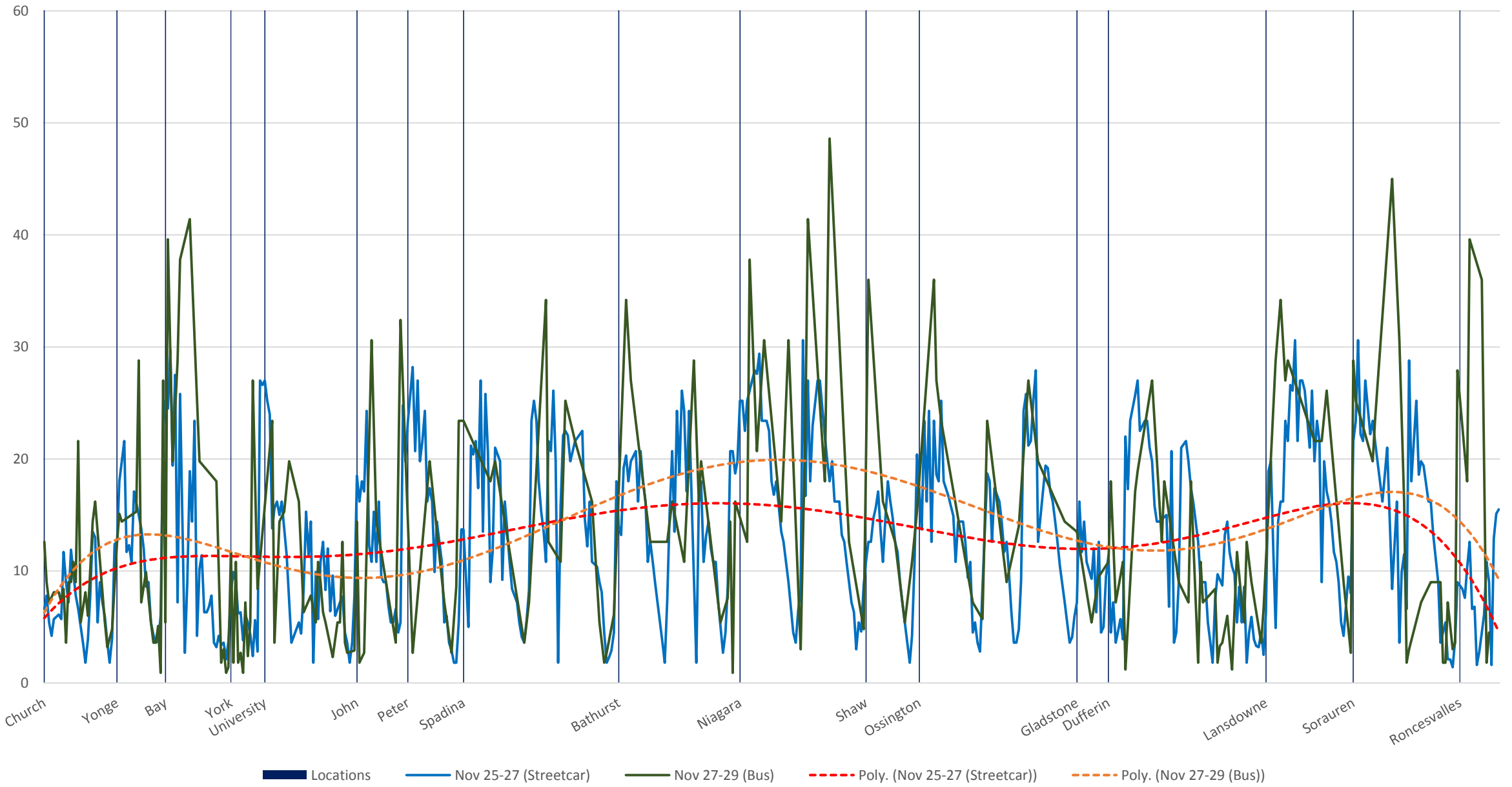

501 Queen Westbound Nov 25-27 (Blue, Streetcar) vs Nov 27-29 (Green, Bus) 2019 Average Speed 1300 to 1400

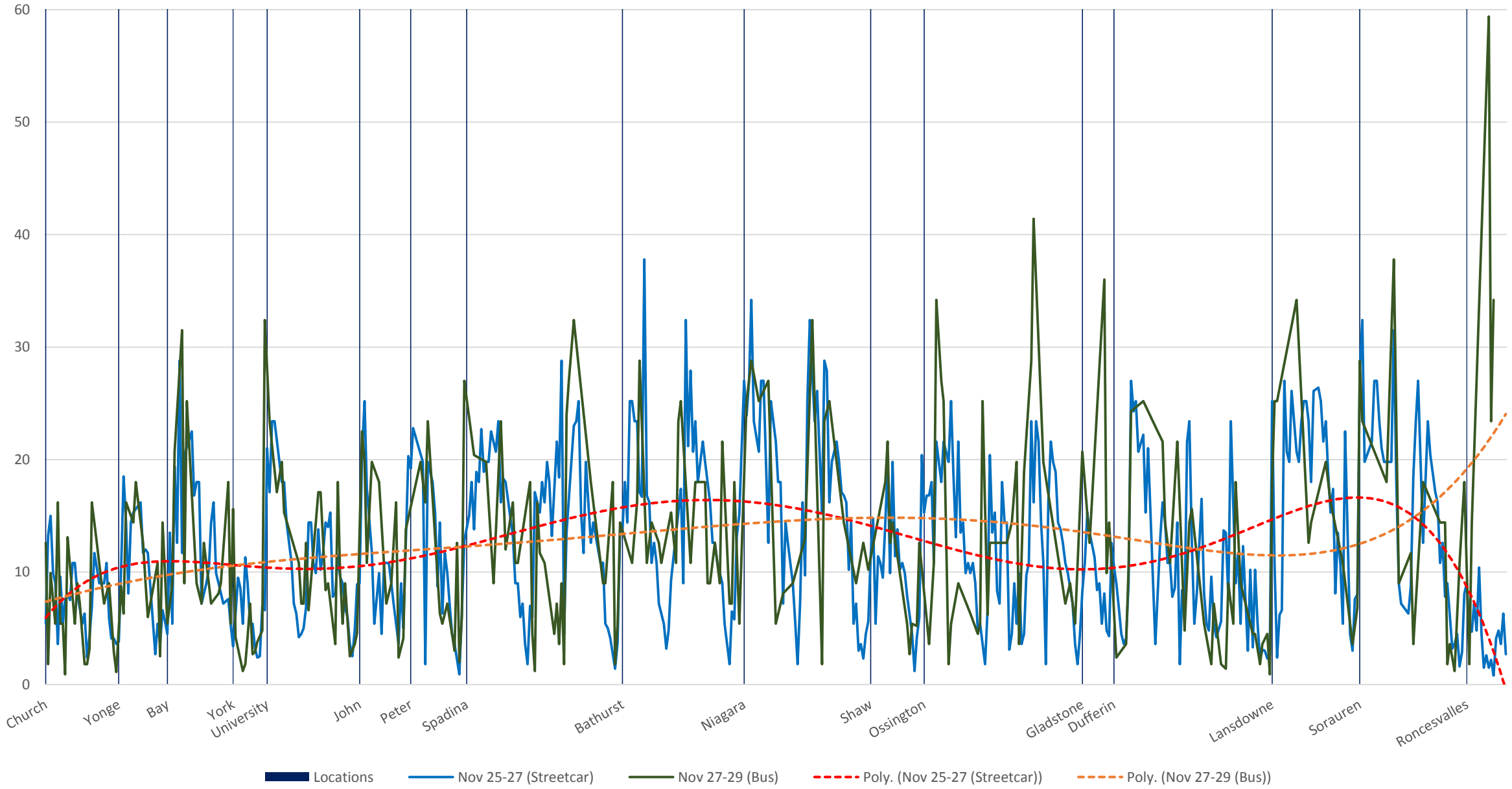



501 Queen Westbound Nov 25-27 (Blue, Streetcar) vs Nov 27-29 (Green, Bus) 2019 Average Speed 1400 to 1500

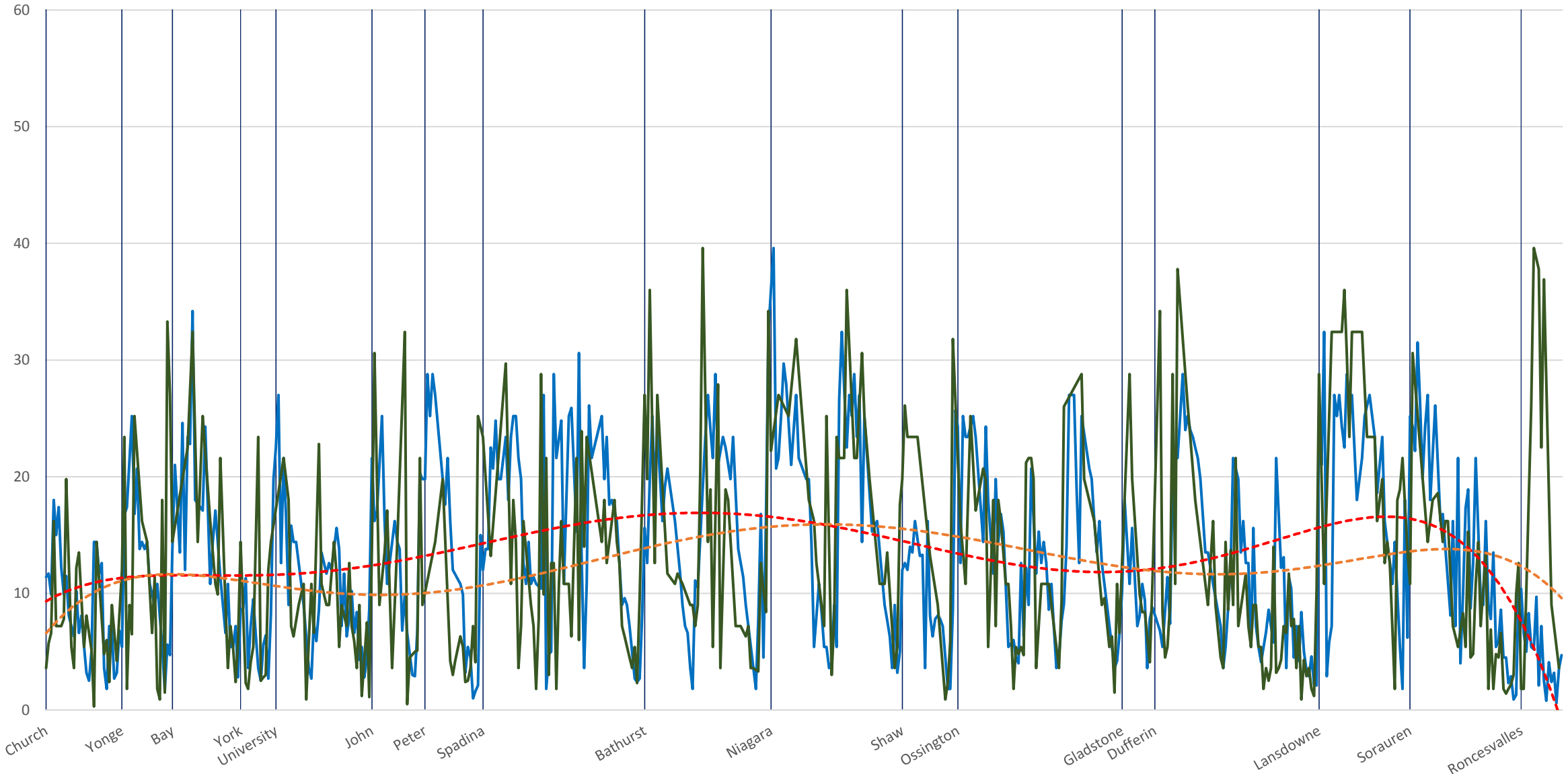

Locations    Nov 25-27 (Streetcar)    Nov 27-29 (Bus)    Poly. (Nov 25-27 (Streetcar))    Poly. (Nov 27-29 (Bus))

501 Queen Westbound Nov 25-27 (Blue, Streetcar) vs Nov 27-29 (Green, Bus) 2019 Average Speed 1500 to 1600

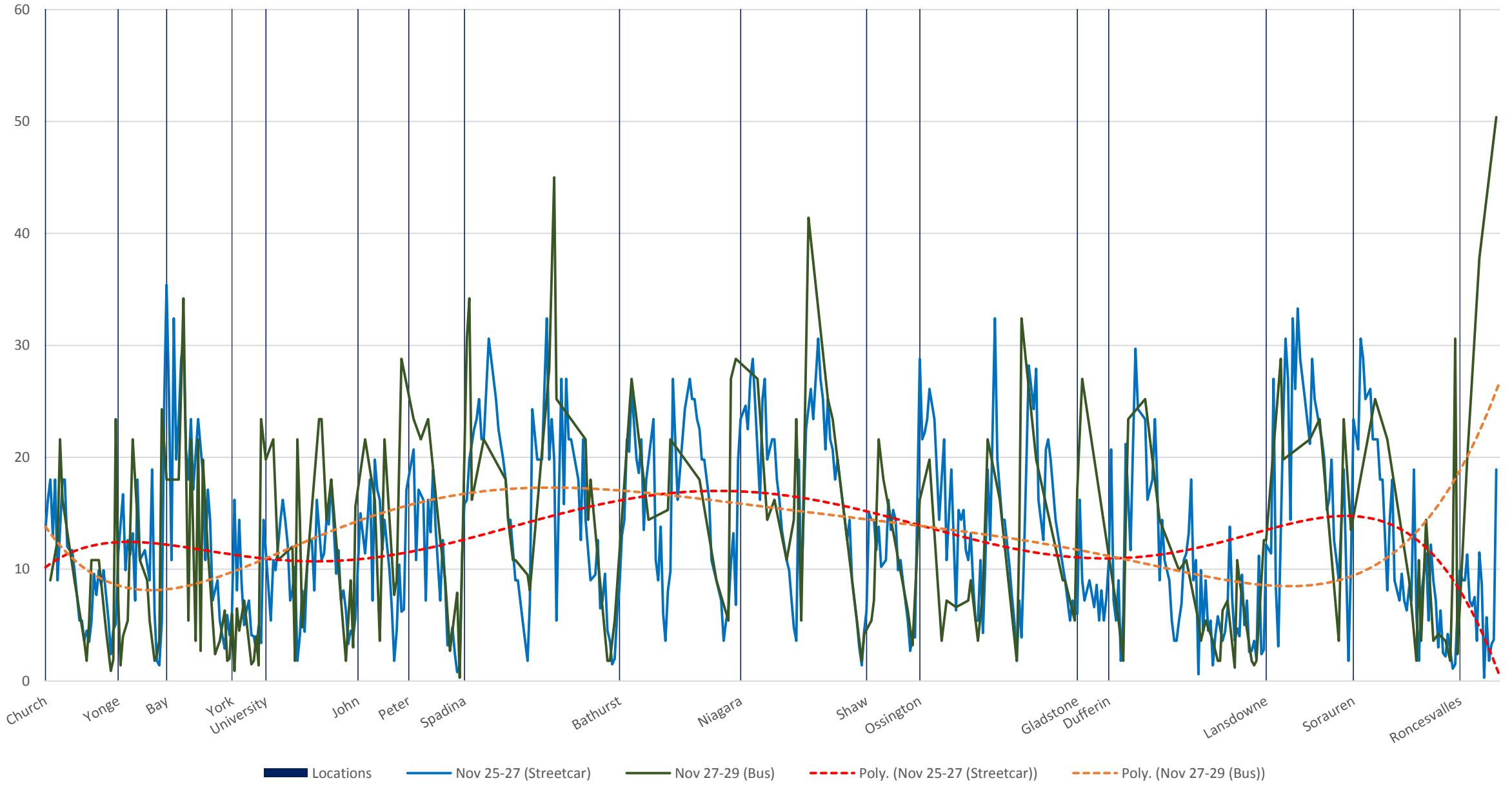

501 Queen Westbound Nov 25-27 (Blue, Streetcar) vs Nov 27-29 (Green, Bus) 2019 Average Speed 1600 to 1700

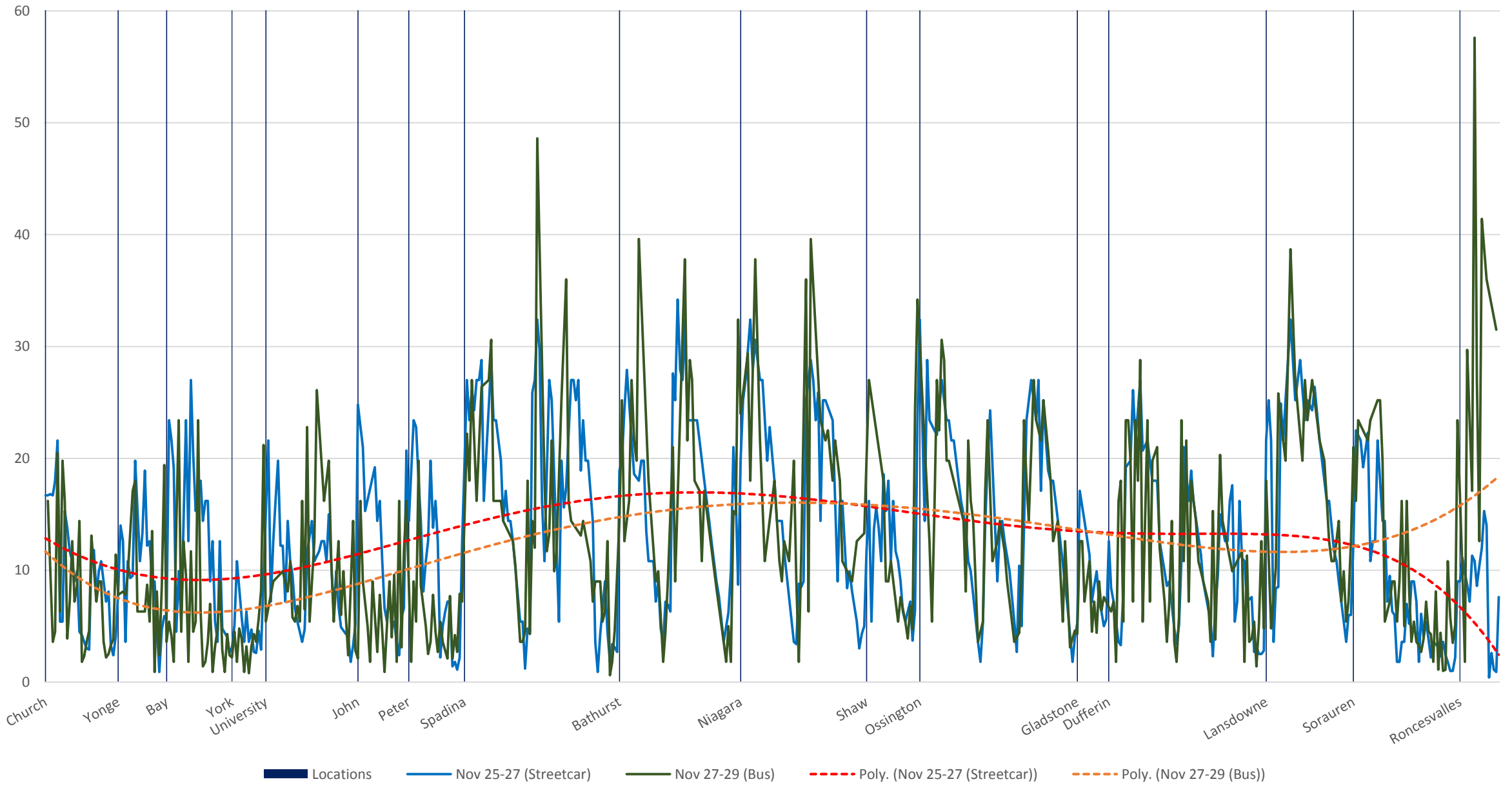

501 Queen Westbound Nov 25-27 (Blue, Streetcar) vs Nov 27-29 (Green, Bus) 2019 Average Speed 1700 to 1800

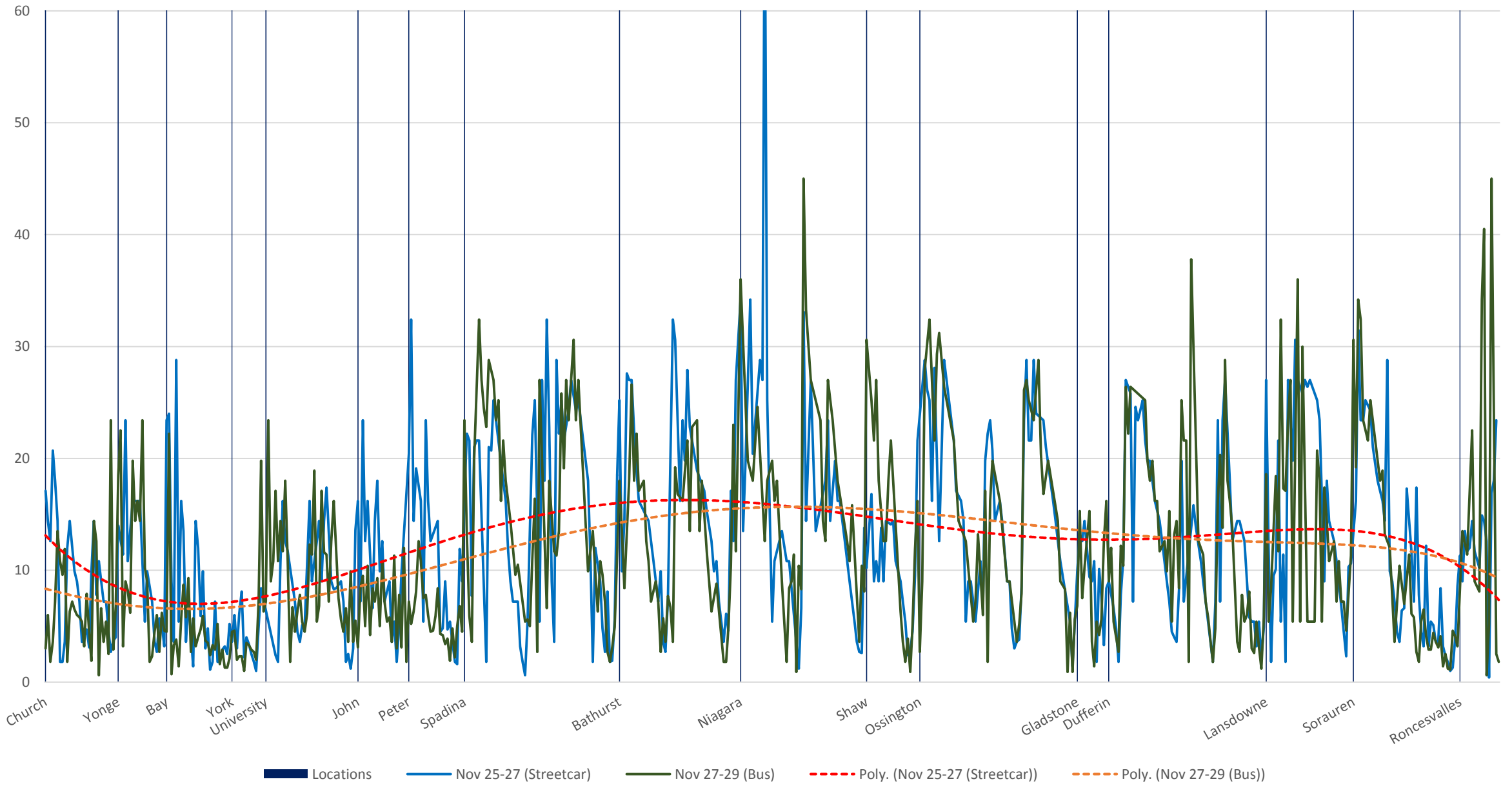

501 Queen Westbound Nov 25-27 (Blue, Streetcar) vs Nov 27-29 (Green, Bus) 2019 Average Speed 1800 to 1900

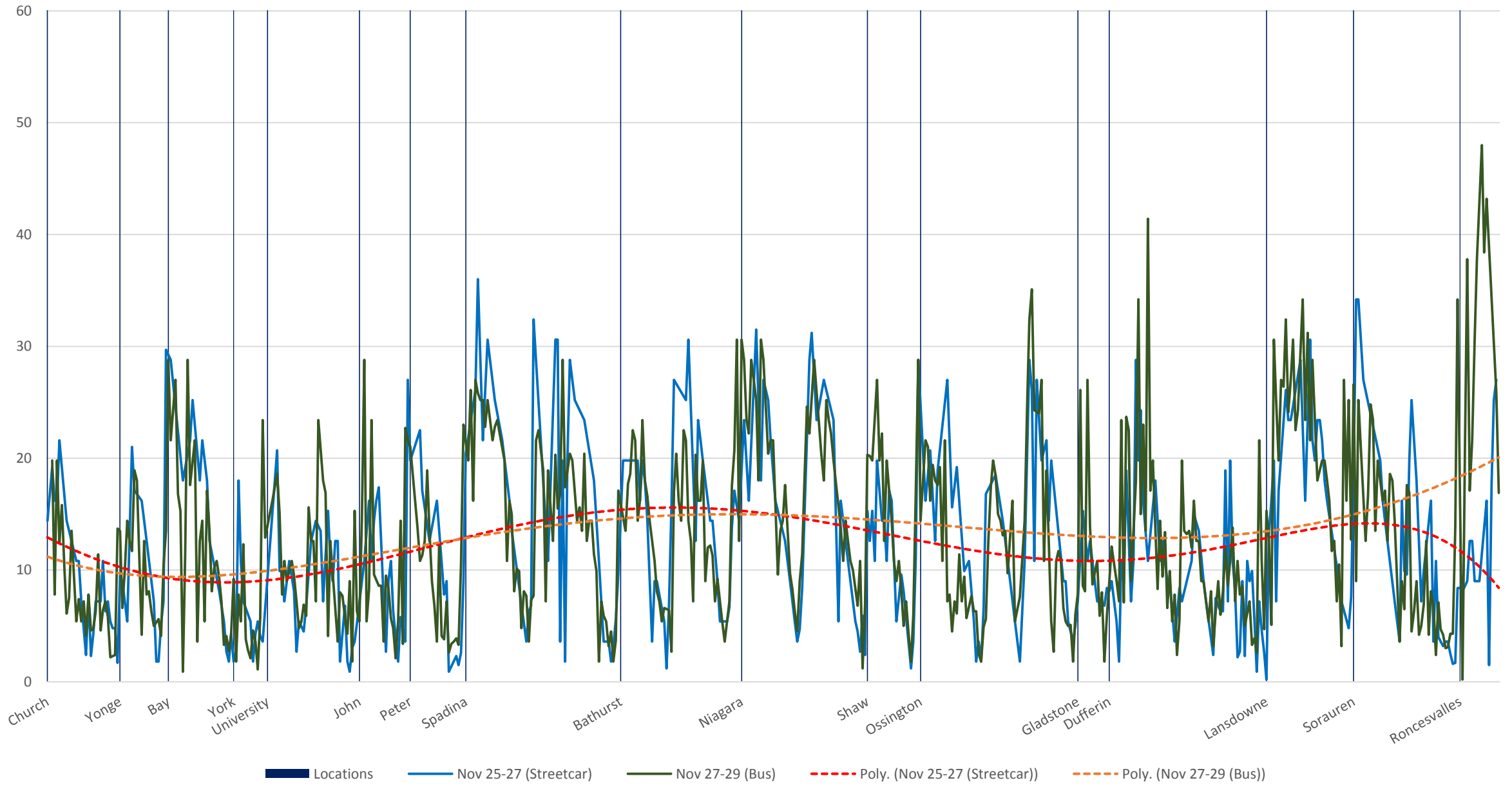

501 Queen Westbound Nov 25-27 (Blue, Streetcar) vs Nov 27-29 (Green, Bus) 2019 Average Speed 1900 to 2000

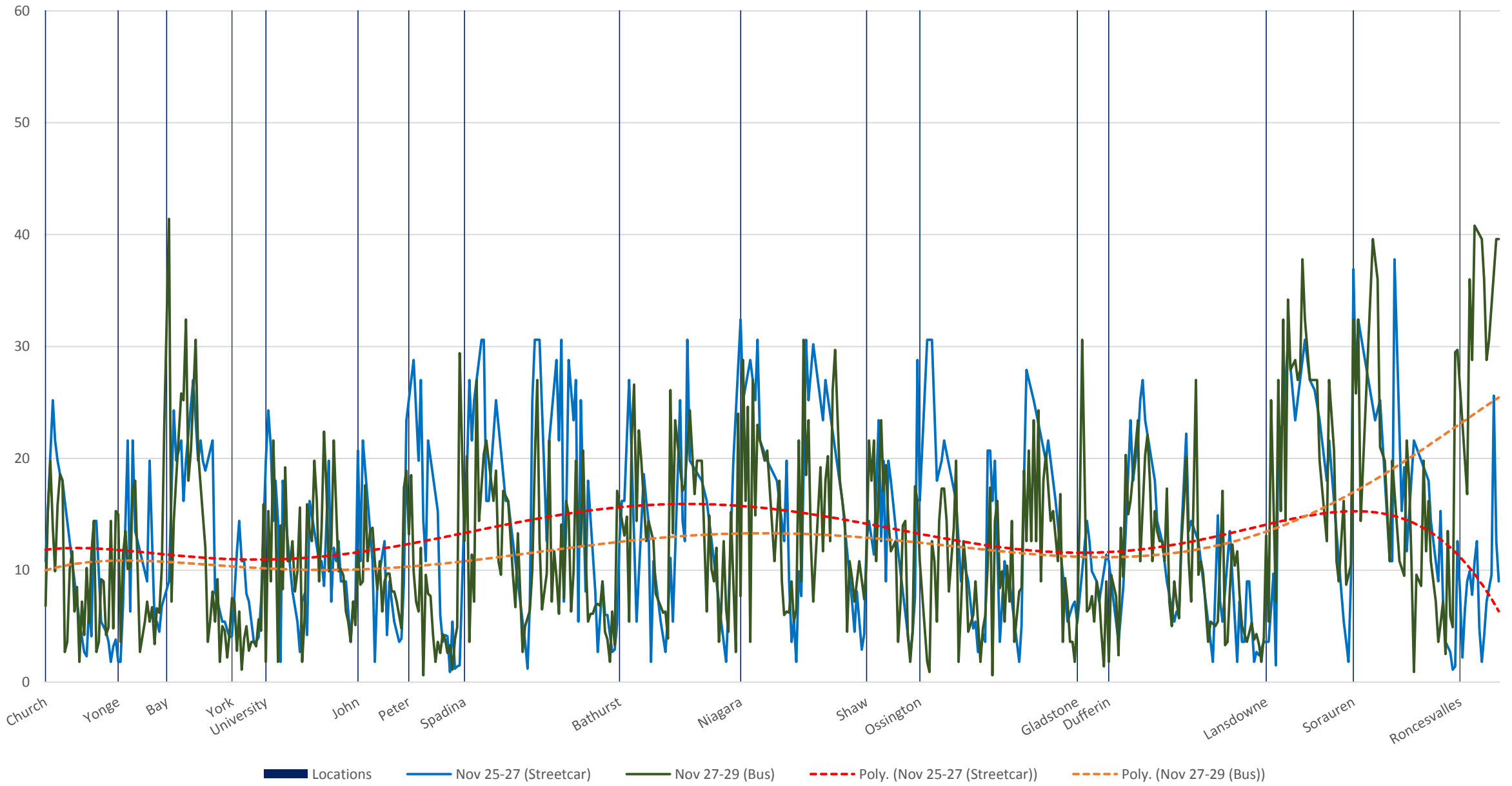

501 Queen Westbound Nov 25-27 (Blue, Streetcar) vs Nov 27-29 (Green, Bus) 2019 Average Speed 2000 to 2100

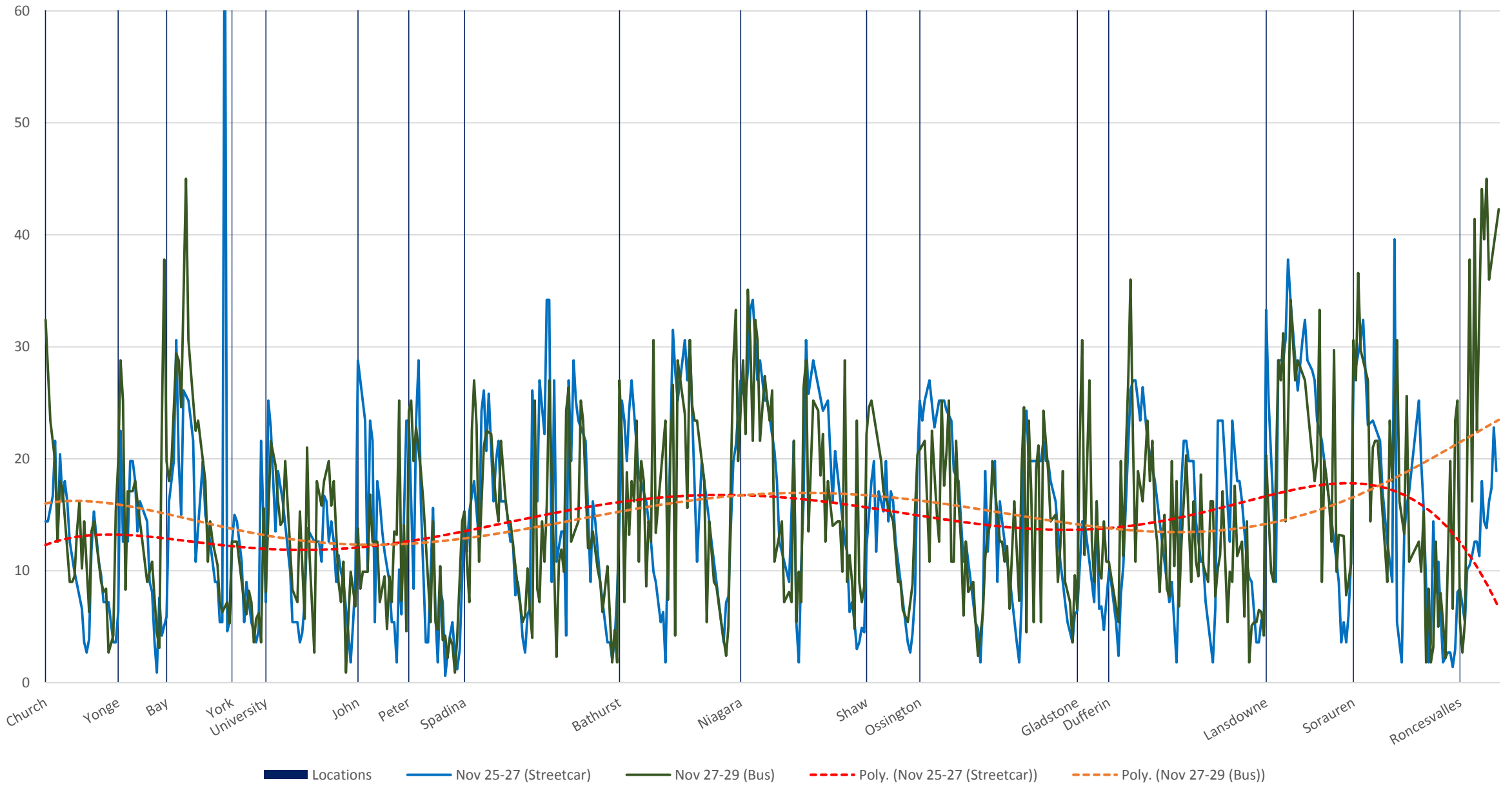

501 Queen Westbound Nov 25-27 (Blue, Streetcar) vs Nov 27-29 (Green, Bus) 2019 Average Speed 2100 to 2200

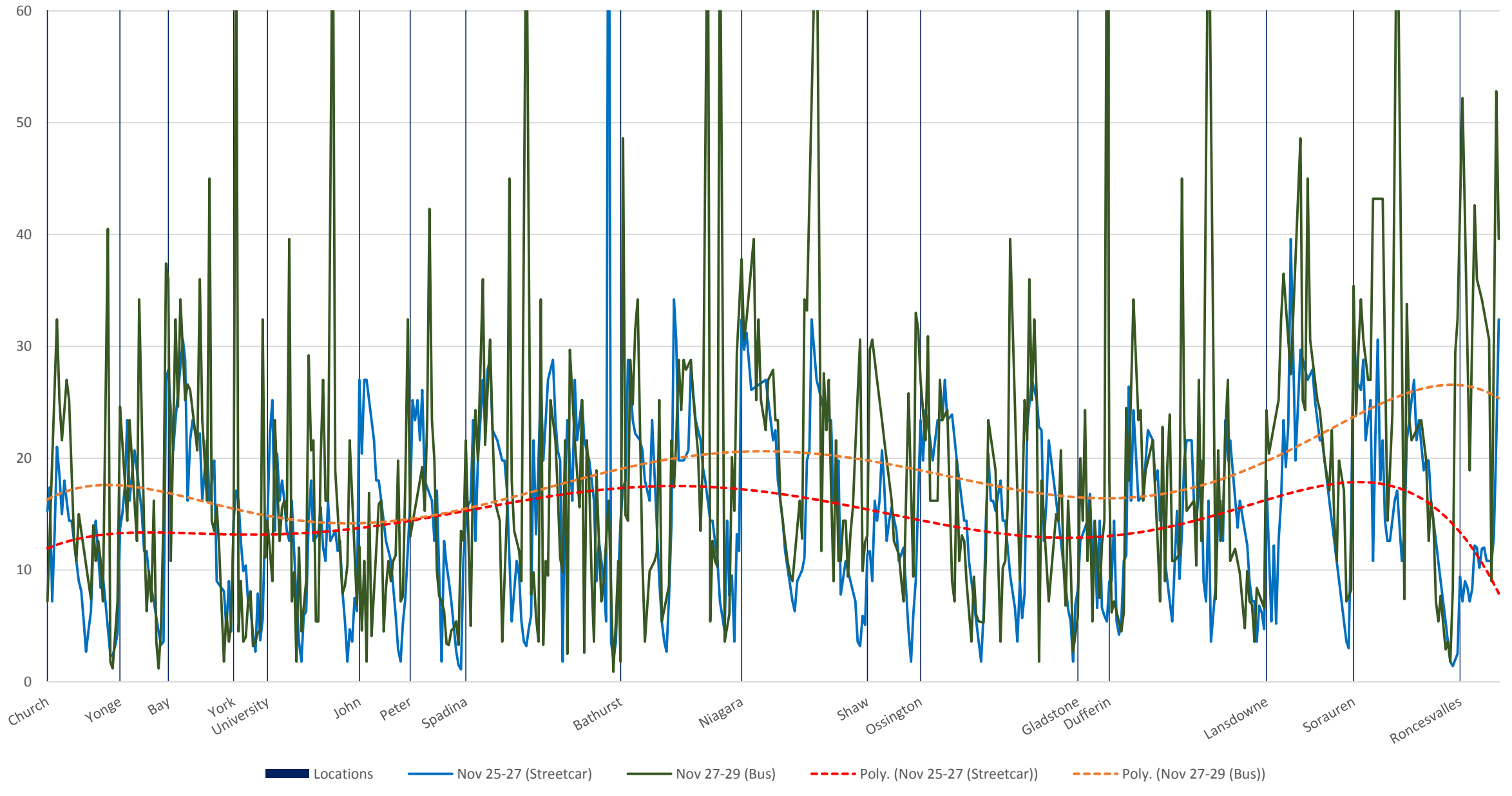



501 Queen Westbound Nov 25-27 (Blue, Streetcar) vs Nov 27-29 (Green, Bus) 2019 Average Speed 2200 to 2300

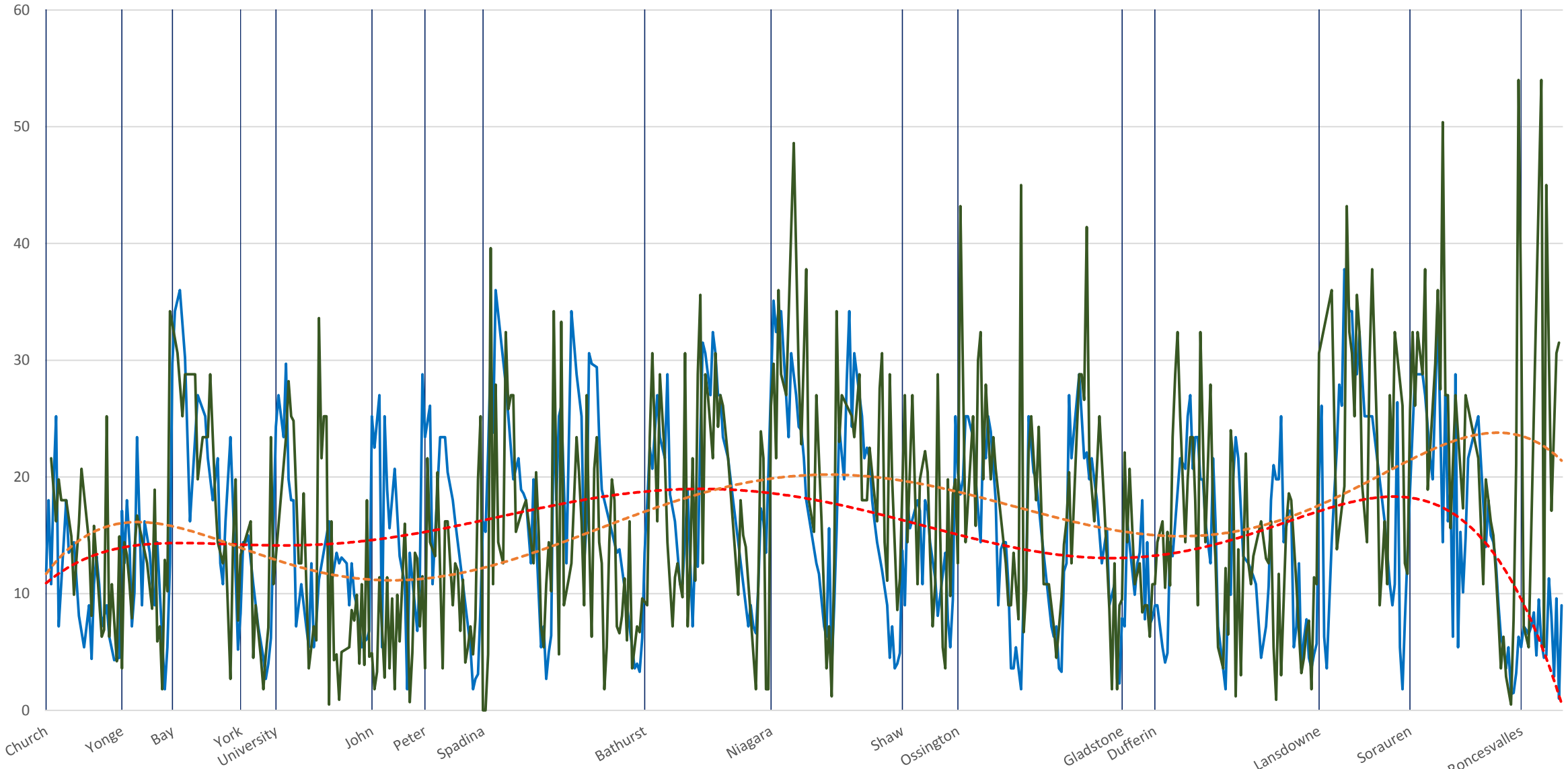

Locations    Nov 25-27 (Streetcar)    Nov 27-29 (Bus)    Poly. (Nov 25-27 (Streetcar))    Poly. (Nov 27-29 (Bus))

501 Queen Westbound Nov 25-27 (Blue, Streetcar) vs Nov 27-29 (Green, Bus) 2019 Average Speed 2300 to 2400

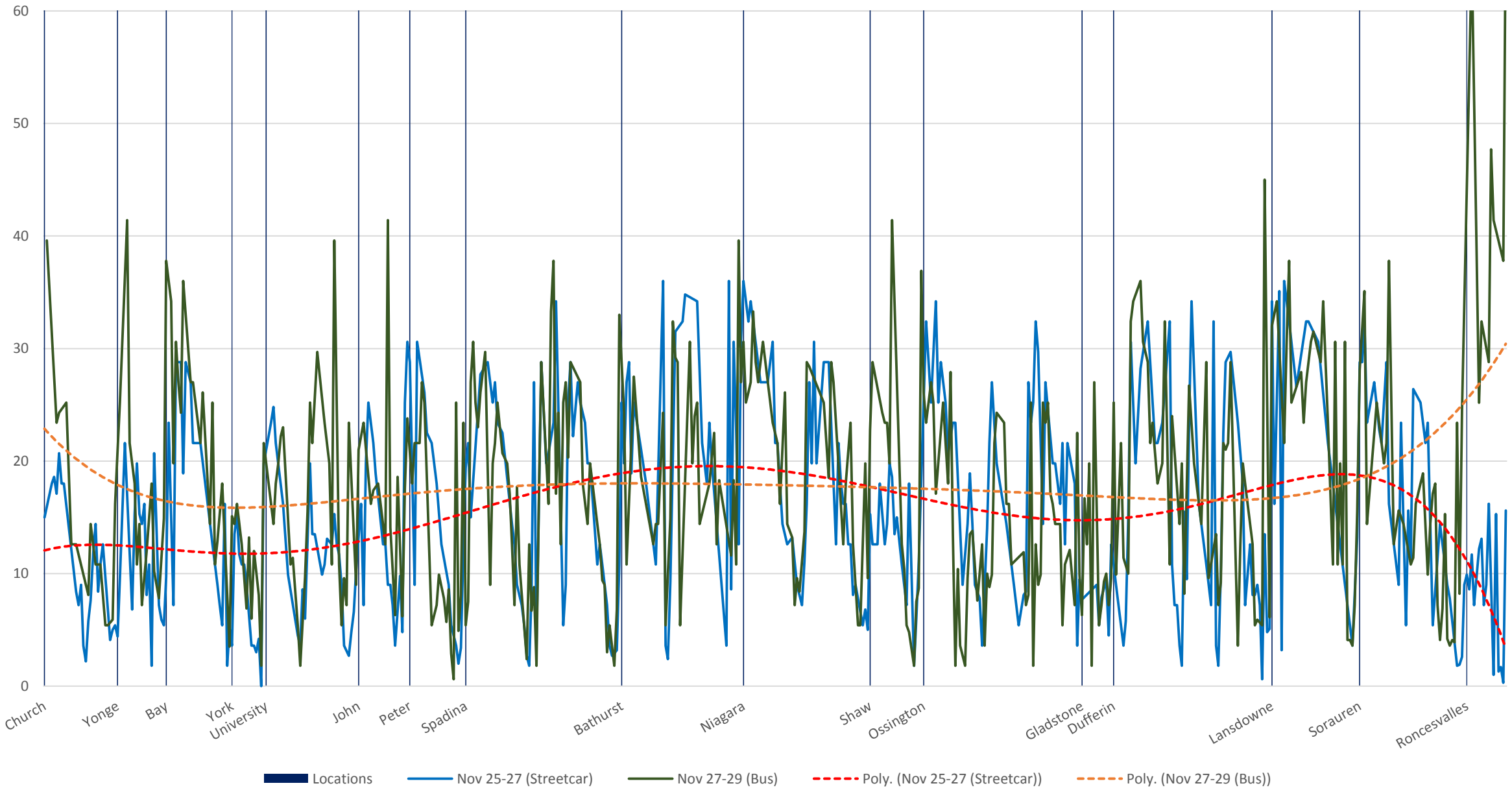

501 Queen Westbound Nov 25-27 (Blue, Streetcar) vs Nov 27-29 (Green, Bus) 2019 Average Speed 2400 to 2500

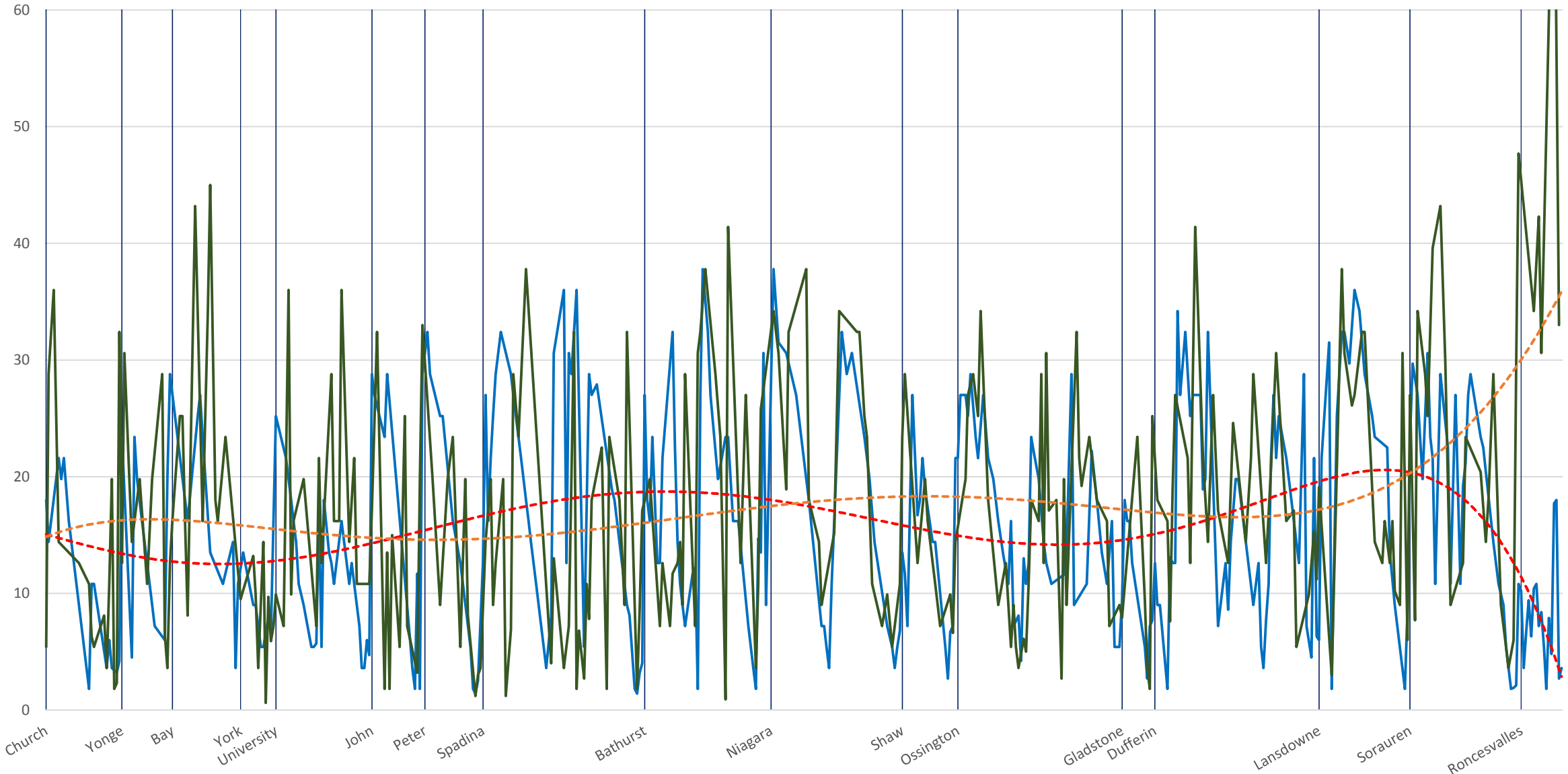

Locations    Nov 25-27 (Streetcar)    Nov 27-29 (Bus)    Poly. (Nov 25-27 (Streetcar))    Poly. (Nov 27-29 (Bus))